

TAU

5 camere

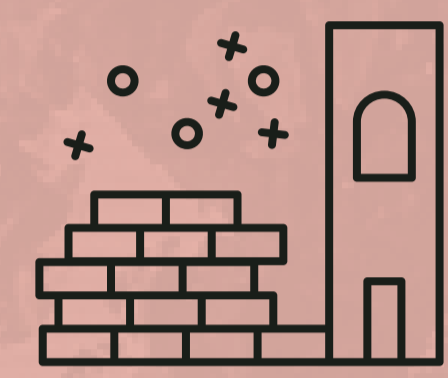

DISPUNERE
P+1

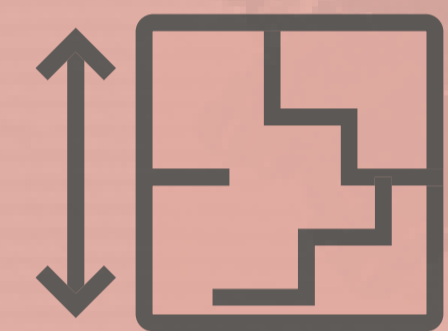

S. CONSTRUITĂ
76,09 MP

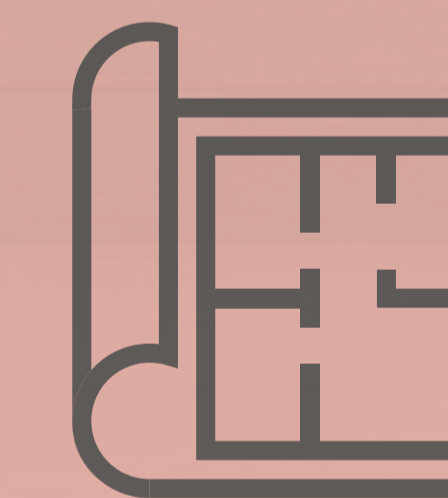

S. UTILĂ
109,25 MP

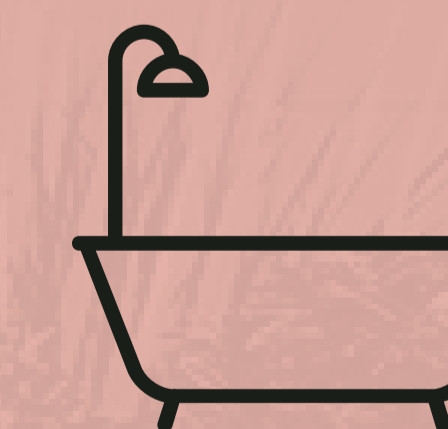

BĂI
2

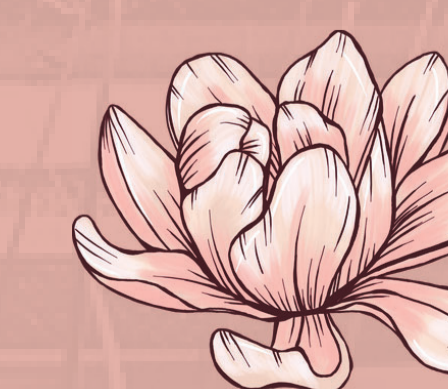

S. TEREN
248 MP

Parter

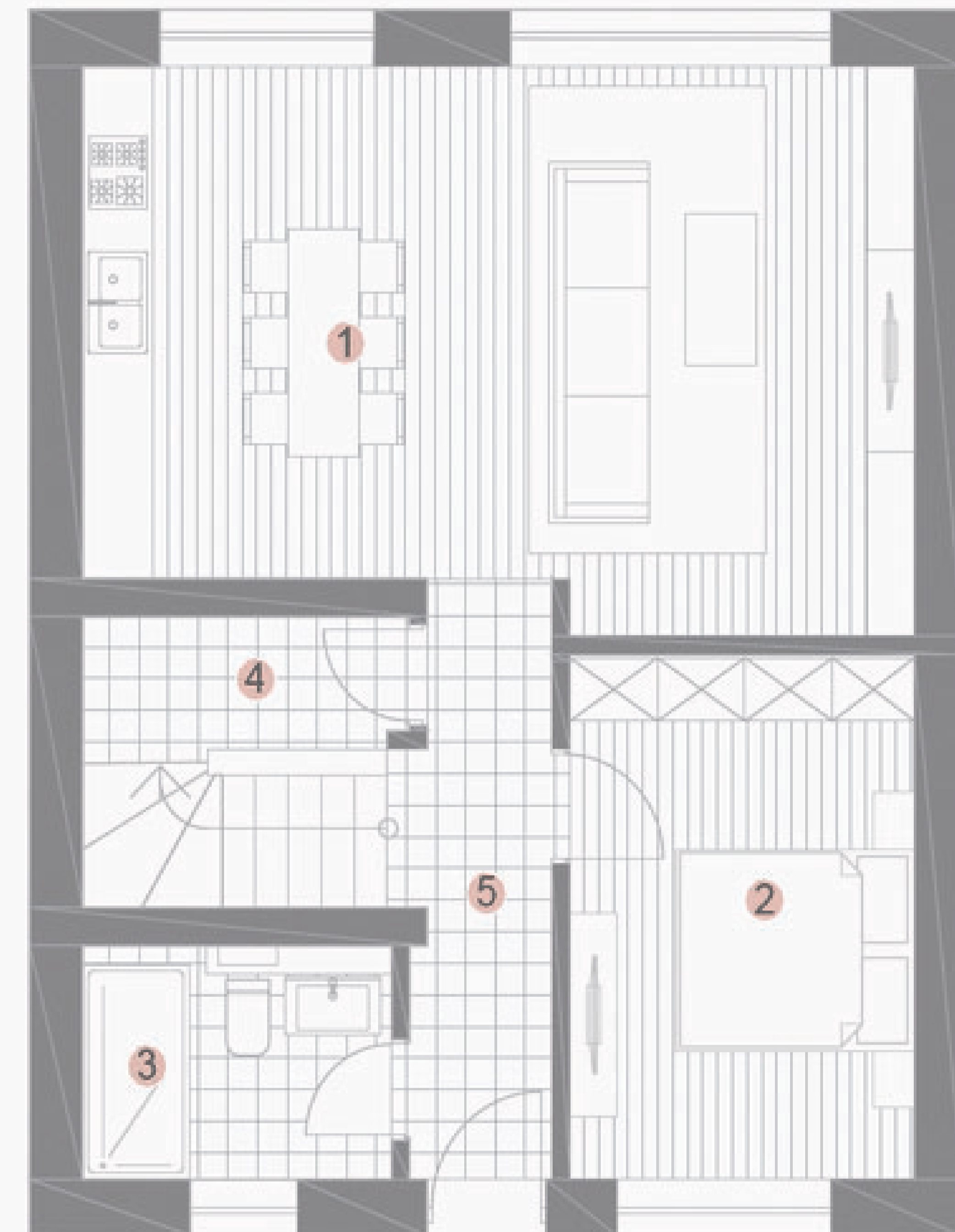

1. Living & Dining	29,66 mp
2. Dormitor	12,04 mp
3. Baie	4,81 mp
4. Depozitare	2,74 mp
5. Hol	8,41 mp

Suprafața totală utilă/parter 57,65 mp

Etaj

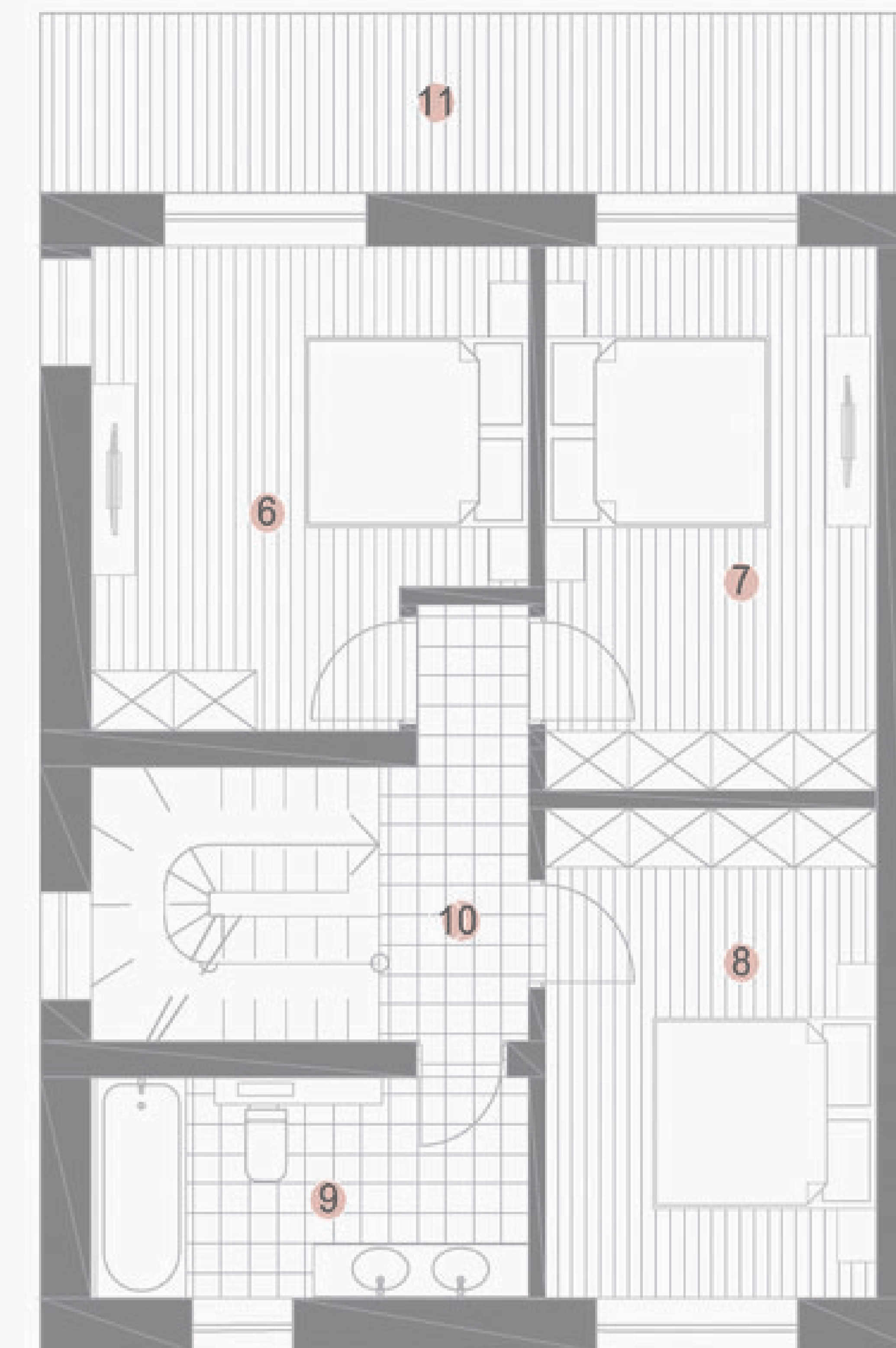

6. Dormitor	14,42 mp
7. Dormitor	13,42 mp
8. Dormitor	12,10 mp
9. Baie	7,24 mp
10. Hol	4,42 mp
11. Terasa	11,79 mp

Suprafața totală utilă/etaj 51,6 mp